

PERMIT

CITY OF NAPOLEON, OHIO — DEPT. OF BUILDING & ZONING
255 W. Riverview Avenue, Napoleon, Ohio 43545 (419) 592-4010

Permit No. 699 Date Aug. 29, 1983
 Job Location 60 Capri Valuation \$ 500
 Owner Mark Detmer Address 60 Capri
 Contractor " " Name " " Address 60 Capri
 Address 60 Capri, Napoleon, Ohio Telephone No. _____
 Electric Contractor _____
 Plumbing Contractor _____
 Mechanical Contractor _____

This permit is issued for work described in the plans, specifications, and/or application submitted, as approved by the Building Commissioner of the City of Napoleon, Ohio. Work shall conform to all pertinent construction and land use Codes and Ordinances.

Work Information:
 Residential X Commercial _____ Industrial _____
No. dwelling units
 New Construction _____ Addition _____ Remodel _____
 Brief Description of Work Packaged shed

ISSUED BY Richard D. Grayson Building Official DEPT. OF BUILDING & ZONING

It is the owners or contractors responsibility to call the Building Department for the following (X) inspections:

- _____ Footing excavation prior to placing concrete.
- _____ Footing drains and foundation prior to backfill.
- _____ Prepared sub-grade prior to placing concrete floor slab.
- _____ Sanitary sewer
- _____ Rough-in electrical, plumbing and service framing prior to installing wall board.
- _____ Final electrical, plumbing and heating.
- _____ Final building inspection, prior to occupancy.

PERMIT & FEES

Building Permit	\$ 3.00
Electrical Permit	\$ _____
Plumbing Permit	\$ _____
Mechanical Permit	\$ _____
Demolition Permit	\$ _____
Zoning Permit	\$ _____
Sign Permit	\$ _____
Water Tap	\$ _____
Sewer Tap	\$ _____
Temp. Elec.	\$ _____
Other _____	\$ _____
TOTAL FEES	\$ 3.00
LESS FEES PAID	\$ -0-
BALANCE DUE	\$ 3.00

PAID

Permit is not valid until all fees are paid in full, and shall be void if work is not started within six months of date above.

SEP 2 1983
CITY OF NAPOLEON

PERMIT
CITY OF NAPOLEON, OHIO — DEPT. OF BUILDING & ZONING
255 W. Riverview Avenue, Napoleon, Ohio 43545 (419) 592-4010

Permit No. 609 Date Aug. 29, 1983
 Job Location 60 Capri Valuation \$ 500
 Owner Mark Detmer Address _____
 " " Name _____ Address _____
 Contractor _____ Telephone No. _____
 Address 60 Capri, Napoleon, Ohio
 Electric Contractor _____
 Plumbing Contractor _____
 Mechanical Contractor _____

This permit is issued for work described in the plans, specifications, and/or application submitted, as approved by the Building Commissioner of the City of Napoleon, Ohio. Work shall conform to all pertinent construction and land use Codes and Ordinances.

Work Information:

Residential No. dwelling units Commercial _____ Industrial _____
 New Construction _____ Addition _____ Remodel _____
 Brief Description of Work Packaged shed

ISSUED BY [Signature] Building Official DEPT. OF BUILDING & ZONING

It is the owners or contractors responsibility to call the Building Department for the following (X) inspections:

- _____ Footing excavation prior to placing concrete.
- _____ Footing drains and foundation prior to backfill.
- _____ Prepared sub-grade prior to placing concrete floor slab.
- _____ Sanitary sewer
- _____ Rough-in electrical, plumbing and service framing prior to installing wall board.
- _____ Final electrical, plumbing and heating.
- _____ Final building inspection, prior to occupancy.

PERMIT & FEES

Building Permit	\$ <u>3.00</u>
Electrical Permit	\$ _____
Plumbing Permit	\$ _____
Mechanical Permit	\$ _____
Demolition Permit	\$ _____
Zoning Permit	\$ _____
Sign Permit	\$ _____
Water Tap	\$ _____
Sewer Tap	\$ _____
Temp. Elec.	\$ _____
Other _____	\$ _____
TOTAL FEES	\$ <u>3.00</u>
LESS FEES PAID	\$ <u>-0-</u>
BALANCE DUE	\$ <u>3.00</u>

Permit is not valid until all fees are paid in full, and shall be void if work is not started within six months of date above.

PAID
SEP 2 1983
CITY OF NAPOLEON

INSPECTION RECORD

UNDERGROUND		ROUGH-IN			FINAL				
Type	Date	By	Type	Date	By	Type	Date	By	
PLUMBING	Sewer Connection		Drainage, W. & Vent			Drainage, W. & Vent			
	Building Sewer		Water Piping			Water Heater			
	Water Piping		Condensate Lines			Backflow Prevention			
			Indirect Waste						
							FINAL APPROVAL		
ELECTRICAL	Floor Ducts Raceways		Rough Wiring			Electric Mtr. Clearance			
	Conduits & Cable		Conduits/Cable			Signs			
	Grounding & Bonding		Service Panel Switchboard						
			Subpanels						
			<input type="checkbox"/> Range <input type="checkbox"/> Dryer				FINAL APPROVAL		
MECHANICAL	Refrigerant Piping		Refrigerant Piping			Duct Insulation			
	Ducts/Plenums		Ducts/Plenums			Chimney(s)			
			Ventilation <input type="checkbox"/> Supply			Furnaces(s)			
			<input type="checkbox"/> Exhst.			FINAL APPROVAL			
	Location, Set-backs, Esmt(s)		Wall Construction			Fireplace Chimney			
BUILDING	Excavation		Crawl Space <input type="checkbox"/> Vent <input type="checkbox"/> Access			Attic <input type="checkbox"/> Vent <input type="checkbox"/> Access			
	Footings & Reinforcing		Floor System(s)			Special Insp Reports Rec'd			
	Sub-soil Drain		Roof System			Smoke Detector			
	Foundation Walls		Fire Wall(s)			Demolition (sewer cap)			
	Floor Slab		Roof Cover Roof Drain			Building or Structure			
	FINAL APPROVAL BLDG. DEPT		—	Certificate of Occupancy Issued			#		

CITY OF NAPOLEON
BUILDING INSPECTION DEPARTMENT
APPLICATION FOR BUILDING PERMIT
(Please print or type)

The undersigned hereby makes application for construction, installation, or alteration work as herein specified, agreeing to do all such work in strict accordance with the City of Napoleon's adopted Building Codes.

Location of project 60 Capri Cost of project 1500
Owner's Name Mark Delmes Address 60 Capri
Contractor Owens Telephone No. _____
Address _____

Lot Information: (Not required for siding job)

Lot No. 71 Subdivision Revera GPs
Zoning District A Lot Size _____ ft. X _____ ft. Area _____ sq. ft.
Setbacks: Front _____ Right Side 5 Left Side 5 Rear 12

Work Information:

Residential SINGLR Commercial _____ Industrial _____
New Construction _____ Addition _____ Remodel _____
Accessory Building STORAGE SHED Siding _____ (Specific Type)

Brief Description of Work: ----- Packaged shed

Size: Length 12 ft Width 10 ft No. of Stories _____
Area: 1st Floor _____ sq. ft. Basement _____ sq. ft.
2nd Floor _____ sq. ft. Accessory Bldg. _____ sq. ft.
3rd Floor _____ sq. ft. Other _____ sq. ft.

Additional Information: _____

APPLICATION FOR PERMIT SHALL BE ACCOMPANIED BY TWO COMPLETE SETS OF PLANS INCLUDING: ELEVATIONS, FLOOR PLANS, CROSS SECTIONS AND PLOT PLAN. IF ADDITION OR REMODELING, SHOW ALL EXISTING STRUCTURES AND THEIR SIZE AND LOCATION. ALL PLANS SHALL BE DRAWN TO SCALE.

Date _____ Applicant's Signature _____

PERMIT NO. 679
PERMIT FEE \$ 5.00

ARK DELIVER

10 CAPRI

11/20/83

10345

599 7480

CITY OF NAPOLEON
BUILDING DEPT.

Plan Approval

By ASL Date 8/29/83

WEST PROPERTY LINE

PRIVOT

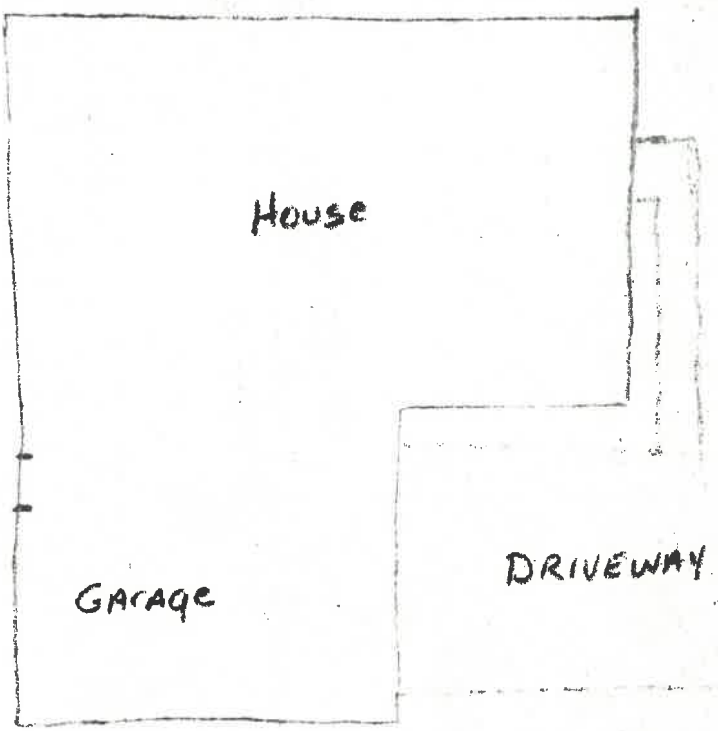

House

GARAGE

DRIVEWAY

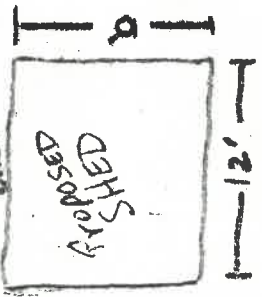

SHED

12'

Front

Back

12'

EAST PROPERTY LINE

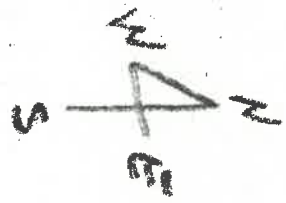

SHED SHALL
BE KEPT 12'
OR REAR
PROPERTY LINE

PERMIT
599

FOOTER REQUIRED

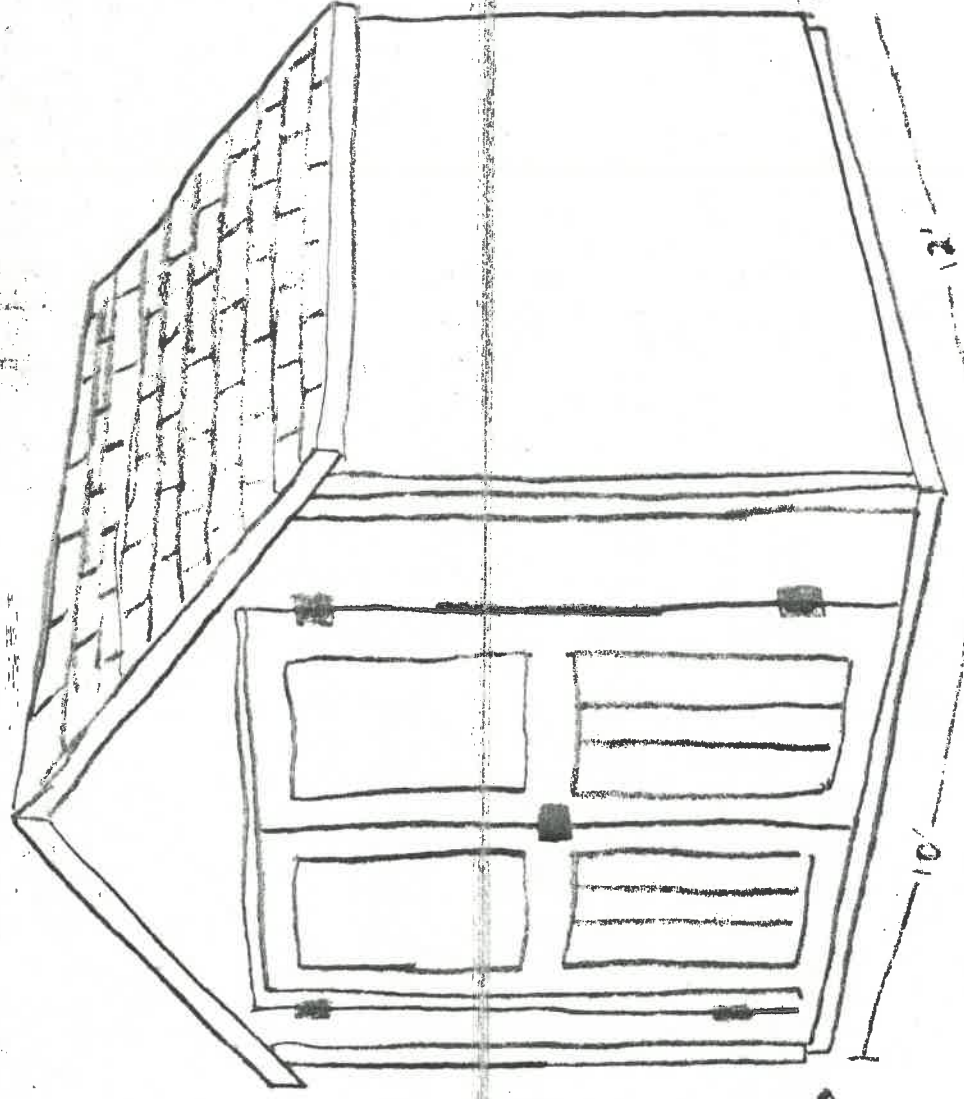
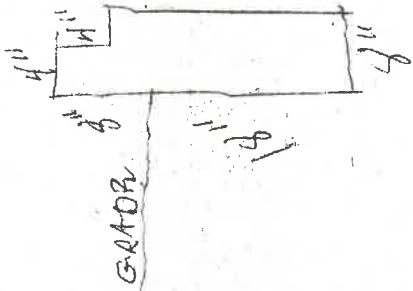

CITY OF NAPOLEON
 BUILDING DEPT.
 Plan Approval
 Date _____
 28

This is a KIT storage shed.

DATE: 1/1/2008

